

Patient report

Bio-Rad DATE: 03/06/2019
D-10 TIME: 03:11 AM
S/N: #DJ4I016123 Software version: 4.20-2
Sample ID: 10405101
Injection date 03/06/2019 01:17 AM
Injection #: 6 Method: HbA1c
Rack #: --- Rack position: 2

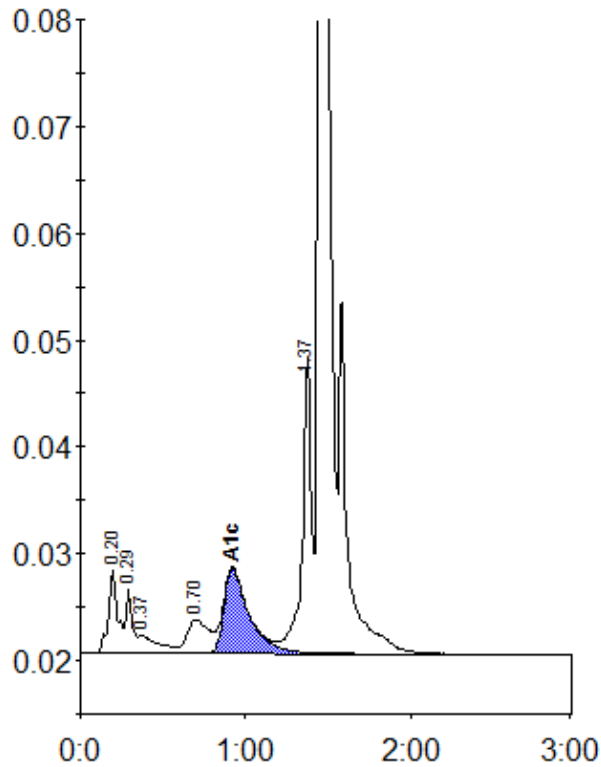

Peak table - ID: 10405101

Peak	R.time	Height	Area	Area %
A1a	0.20	7943	30343	1.8
A1b	0.29	6241	17505	1.0
Unknown	0.37	1665	13439	0.8
LA1c/CHb-1	0.70	3164	29612	1.7
A1c	0.92	7962	84557	6.7
P3	1.37	27645	104292	6.0
A0	1.45	493734	1445776	83.8
Total Area:		1725525		

Concentration:	%
A1c	6.7